Nissen Mendel Markel
Dov Markel
Heshel Markel (1862-1916) Married 1878
Leah Frei Markel (1864-1940)
1.Minnie Markel Sternbach 1887-1975
Abraham David Sternbach 1886-1978
Maurice Sternbach 1912-1998
Florence Buchwald Sternbach 1917 dec.
Hinda Lea Sternbach Hoffman 1942
Victor Hoffman 1940
Talya Hoffman Kalender 1968
David Kalender 1965
Aryeh Kalender
Yonina Hoffman 1969
Renana Hoffman Segal 1967
Maon Segal
Elisheva Hoffman 1974
Dina Ruth Sternbach ~~Sternbach~~ Berger 1947
Steven Paul Berger
Gideon Berger 1969
Alisa Hannah Berger 1972
Benjamin Berger 1982
Marna Rena Sternbach Davies 1949
Albert Davies 1951
Andrew Davies 1951
Sarah Davies 1986
Raymond Sternbach dec.
Dorothy Frank Sternbach dec.
Harold Sternbach dec.
Selma divorced first wife mother of children deceased
Etti Dreyfus Sternbach 2nd wife
Jessica Wilson
John Sternbach
Marvin Sternbach 1924-1945
Florence Sternbach Futtersak 1930
David Futtersak
Linda Futtersak Segal 1956
Michael Segal dec.
Teddy Segal

Adam Segal
William Marvin Futtersak 1960
Karen Futtersak
Rachel Futtersak
Joshua Futtersak
Alex Futtersak
2. Avraham Chaim Markel (murdered with family)
Uncle or brother Mattis Markel no information
3.Masha Markel Tachner (murdered with family)
Vigdor Markel murdered
Etti Markel murdered
4. Moishe Myer Markel deceased Morris
Helen Brandt Markel deceased
Thelma Salmanson Rodbell 1920-2011
Leonard Salmanson husband #1 deceased
Leonard Rodbell husband #2 deceased
Allan Salmanson
Kathy Salmanson
Leonard Salmanson
Deborah Salmanson
Barbara Salmanson
Husband
Carol Salmanson
Stephen Leto
Anne Schlusselberg
Sol Schlusselberg
Frieda Markel dec.
Kay Markel Kaplan dec.
Irving Kaplan dec.
Lisa Kaplan Lubka
Larry Lubka
Children
Andrew Kaplan
Sandra
Children
Richard Kaplan
Wife
Children
Jeffrey Kaplan

Wife
Children
Peter Kaplan
Wife
Children
Joseph Kaplan deceased
Molly Greenbaum divorced
Gregory
Wife
Children
Morris Markel (Billy)
Wife
Children

5. Sarah Markel Tachner dec.
Arthur Goodman divorced husband #1 dec.
Max Tachner husband #2 dec.
Harold Goodman dec. (California)
Kay Loshak Goodman
Marna Goodman
Tzvi husband
3 children
Jason Goodman
Wife
2 children
Beth Goodman
Husband
2 children

6. Hannah murdered with family

7. Florence (Sura Feiga) Markel Mermelstein 1909-1990
David Mermelstein (Aaron Dovid) 1909-1990
Ruth Mermelstein Gold (Toba Rifka) 1937
Herbert Gold 1931 Hillel ben Yusef a Levi
Jerry William 1957 Yaacov Zev
Bonnie Minkin
Rebecca Hannah Tillinghast 1985
Adam Tillinghast 1981
Emily Elizabeth Gold 1988
Rhonda Cheryl Cohen 1960 resides in London England

Anthony Nathaniel Cohen (husband) 1957
Rachel Esther 1985
Sarah Victoria 1986
Eric Jason Gold 1966
Harold Elliot Mermelstein 1940
Jayne Rifkin Wife #1 divorced
Danny Shawn 1968
Robbi Beth Zlotkiss 1970
Robert Zlotkiss 1957
Lory Calderon wife #2 divorced
Sarah Rebecca
Shayna
Lea Mermelstein Solomon 1945
Arthur Barlis divorced
Alan Rainen Barlis
Susan Naci Barlis
Rainen 2008
Sabine 2010
Jeffrey Wayne Barlis
Richard Evan Barlis
Ellen Drukman Barlis
Anna Faye Barlis 2005
Aaron Harry Barlis 2008
Charles Solomon 2nd husband deceased
Robert Holsen companion (HOLSTEN)
8. Pessel (Peppy) Frei murdered 1940

FREI FAMILY

Toba Rifka (my great grandmother and my namesake)
Yusef Frei
Leah Frei Markel
Heshel Frei
Children listed under Heshel Markel
Feiga Frei Karp murdered
Joseph Karp murdered
Nissan
Abraham
Frieda all deceased
Moishe Myer Karp dec.

Wife
Mark Karp dec. USA
Mimi
Jeremy dec.
Daniel USA
Zelda Karp (Israel dec.)
Fishel Potash
Yosi deceased
Beni
Freida Karp Weidenfeld murdered
Fishel Weidenfeld murdered
Rachel dec.
Renya Tzoar (New Jersey)
Narkis Tzoar dec.
Daphne
Ruth
Michelle
7 grandchildren
Freida Frei Sternback dec. N.Y. Leah's sister
Abraham Sternback
Helen Sternback Schaeffer
Toby
Anne\
Leo
Murray
Irving

AS TOLD TO ME
BY RUTH GOLD

Heshel Markel, the son of Dov, who was the son of Nissan Mendel first cast his eyes on Leah Frei the daughter of Toba Rifka (of Dubromil) and Yusef Frei while they were under the Chupah (wedding canopy). Leah was 14 and Heshel was 16. The year 1878. The place, Vanyavitch which was near Lemberg, which was near Sombor, which was near Cracow, which was in Austria/Poland (Galicia). As of this date the location is in the Ukraine. Leah Frei was born in 1864. She had three sisters, Sasha, Feiga and Freida. Freida was the first to emigrate to the U.S. and settled in Brooklyn, N.Y. Leah came from great "yichus". In other words she had a pedigree. She was a descendant of the "Pnei Yehoshuah" who was a great sage and writer who came from Lemberg. There is a book entitled "THE STORY OF THE PNEI YEHOSHUA" by Rabbi Solomon Finkelman published by Mesorah Publications LTD. 4401 Second Ave. Brooklyn N.Y. 11232 which is very informative. She also came from great Rabbis named Isserlis and Landau.
Heshel was born in 1862. He had a brother named Mattis. Fourteen children were born to Leah and Heshel. Six, unfortunately did not survive childhood illnesses. Of the eight remaining, Freida Mircha (Minnie settled in Rhode Island) was the oldest. Then came Masha (dec. Pogrom). Moishe Myer (Morris settled in R.I.) . Tsiril (Sarah, settled in New York) Avraham Chaim (dec. Pogrom), Hannah (dec. Pogrom). Sura Feiga (my Mom settled in R.I.) No. 14 was Pessel who was called Peppy. She was murdered in the Pogrom.
"Der Tata" as Heshel was called was conscripted into the Polish army. He was wounded in the leg. Since he was a diabetic his wound turned to gangerene and he died at age 54 (1916.) Sura Feiga was 9. Leah was destitute . The community helped somewhat but poverty abounded. To support her family, Leah sold the potatoes which grew in her garden at the marketplace. She would siphon off several pounds each week to feed her children. "Bulbas" (potatoes)....Sura Feiga with her melodious voice would sing a ditty which went "Moontic (Monday) Bulbas, Deenstic (Tuesday), Mitvoch (Wednesday) noch a mool (again) Bulbas etc. However on Shabbos you got two Bulbas.
The house was cold an barren, a hovel but Leah did everything she could to nurture and provide. When Sura Feiga needed shoes, Leah bartered for a pair. When Sura Feiga saw those shiny pattern leathers with the ankle straps she was ecstatic. They were her prized possession. On a frigid night when the snow fell like icy tears, the family huddled near the fireplace for warmth and soon dozed. No one noticed the embers that danced off the hearth onto the floor. Soon the house was ablaze. Luckily the family fled in time. As Sura Feiga stood watching, she suddenly remembered her new shoes. She ran into the blazing house as Leah stood screaming. With one shoe in each hand she emerged unscathed Leah watched the fire die and thanked G-d her family was safe. Again the little community rallied around them and rebuilt their home.

Thank G-d Leah did not know that a greater fire was soon to come and consume her babies. When I think of Leah and her sad life, I pray that she did enjoy some happy days. She buried six children who died before they reached the age of six. She kissed four children goodbye at the docks never to see them again. Four of her children and numerous grandchildren were murdered by Polish Cossacks in a Pogrom. I cry for Leah and her progeny.

Let's go back a bit to about l915 or so. Sura Feiga attended a chayda (school) for girls. She disliked the path she had to take to school as many Polish ruffians chided the Jewish children as they walked. One day her worst fear came true. They called them Zhid (Jew) as they beat them. "America" she thought, " We all must leave". The first to leave "der hame" (the home) was Mircha. She went to Austria and worked as a maid. She religiously sent Leah money each payday. She also managed to squirrel away enough money for her steamship ticket to America. Her destination was Brooklyn, N.Y. where Aunt Freida and uncle Abie Sternback resided. Aunt Minnie would turn out to be a prime figure in all our lives. Tanta Freida and Uncle Abie were the parents of Helen married to Adolph Shaeffer, Toby, Anne. Irving and Murray. Minnie married Uncle Abie Sternback's nephew named Abraham Sternbach (He spelled it with an H instead of a K)

Leah's and Hesh's second daughter Masha married Victor Tachner and had a daughter named Etti. They were all killed. Next came a son Moishe Myer married to Helen Brandt. They had four daughters Thelma, Anne, Frieda and Kay. Moishe Myer (Morris) was a very learned man. To enter the USA the authorities were told he was to fill a position at the Ahavath Sholom Synagogue in Arctic, (West Warwick) R.I. as a Rabbi. The family arrived in 1930. Their first son Joseph Harold was born. (He and my husband Herb Gold later on attended URI and were fraternity brothers at AEPI. A funny story: Joe invited me to AEPI to attend a party. I was all of l6. He was 21. The Master of the House was Herb who greeted us. Who would know that two years later I would meet Herb at Hillel at Brown University. He didn't remember me. We were married a year later). Sadly Joey died in 1990. He visited us often.

Sarah was the second to leave for New York. She married Arthur Goodman, a mortician. Two sons were born, Harold and Irving. Tragedy struck and a marriage destroyed when the infant Irving was trampled by a runaway horse while his grandmother Goodman watched in horror. Sarah and Arthur divorced. Soon after Max Tachner (Masha's brother-in-law) paid a visit to Sarah. Max's wife had died. He had a young daughter, Chani, who had a learning disability. Max was lonely as was Sarah. They decided to marry. Max was a bread baker. Max was a good man who worked nights. In 1944 we moved to 1952 75th St. Bensonhurst for a year. Sarah lived on 73rd St. Max hardly appreciated the two naughty children (Ruthie and Hashy) who would ring his doorbell and then run off. He would open the door in his longjohns cursing in Polish. When he caught us he would only forgive us if Hashy sang "Shein Ve De Livona" (Pretty as the Moon). Then he would hug us. Next came Avraham Chaim who perished in the Pogrom. Sura Feiga (Florence, my Mom came next) then Peppy who died in the Pogrom which happened in 1939. It happened on Rosh Hashanah while everyone was in Schul.They were forced to leave the premises and were marched to the Rodzolika Forest where they were murdered. This information was given to me by Renya Tzoar. She had been hidden in a convent. After the war she went to Israel where she met her husband Narkis Tzoar and then moved to New Jersey. He is deceased. They have 3 daughters, Daphne, Ruth and Michelle and seven grandchildren. We see them in Florida each year.

page 3
Thelma sponsored Renya's and Narkis's trip from Israel to America. She also sent her a red suit to brighten her spirits.

In 1912 Uncle Abe Sternbach who was working in a sweatshop developed minor lung problems. He decided to visit his uncle David A. Frank who lived in Phenix, R.I. (a small village in West Warwick). David Frank was in the textile business Feeling much better in the country, Uncle Abe decided to relocate his family. They moved to Clyde a small village near Arctic. Their home was a gathering place for all the Jews in the area. They then moved to Phenix next door to David and Annie (whom we called Tanta Annie).With the advent of the car, Minnie the entrepreneur had an idea. She would sell gasoline while Uncle Abe peddled his wares.
David Frank gave his nephew Abe his first job in R.I. peddling cloth. Business thrived for Minnie and Abe soon expanded her shop. Minnie had all intentions of sending for the entire family in Poland. In 1923 ---another ticket, first class passage on a ship called The Liberty arrived in Vanyavitch. It was for Hannah. Hannah was engaged to be married and refused to leave her fiance. Next in line was my Mom Sura Feiga. As much as she wanted to leave her wretched environs, Feiga did not want to leave her Mother or her sisters Pepi and Hannah. They were all a year apart she was very close to them. She pleaded desperately to stay. But a ticket was big time and could not be wasted. Faygala looked younger than her l6 years so Leah and the girls piled Feigas in an upsweep so she would look older. They all contributed articles of clothing. Leah gave her a sack of food and an "iverbed" (down feather comforter). Also was included was a perfume bottle which was in a carved wooden holder. There were many forests in the area. Many of her relatives were woodcutters and carvers including her father Heshel. Mom gave me the bottle when I was ten and I still have it.Leah then took Feiga to a photographer for one last memory of her. After a tearful farewell Feiga was on her way. She always spoke of her first view of the Statue of Liberty.Tantas Freida and Sarah were at the docks awaiting her arrival. She moved in with the Sternbacks in N.Y.and immediately enrolled in night school. She graduated High School. She met Zayde David Mermelstein while working at King Solomon's bakery in N.Y. owned by his relatives Annie and Samuel Solomon in 1935, married in 1936 in West Warwick. I was born in 1937. Hashy in 1940 amd Lea in 1945.

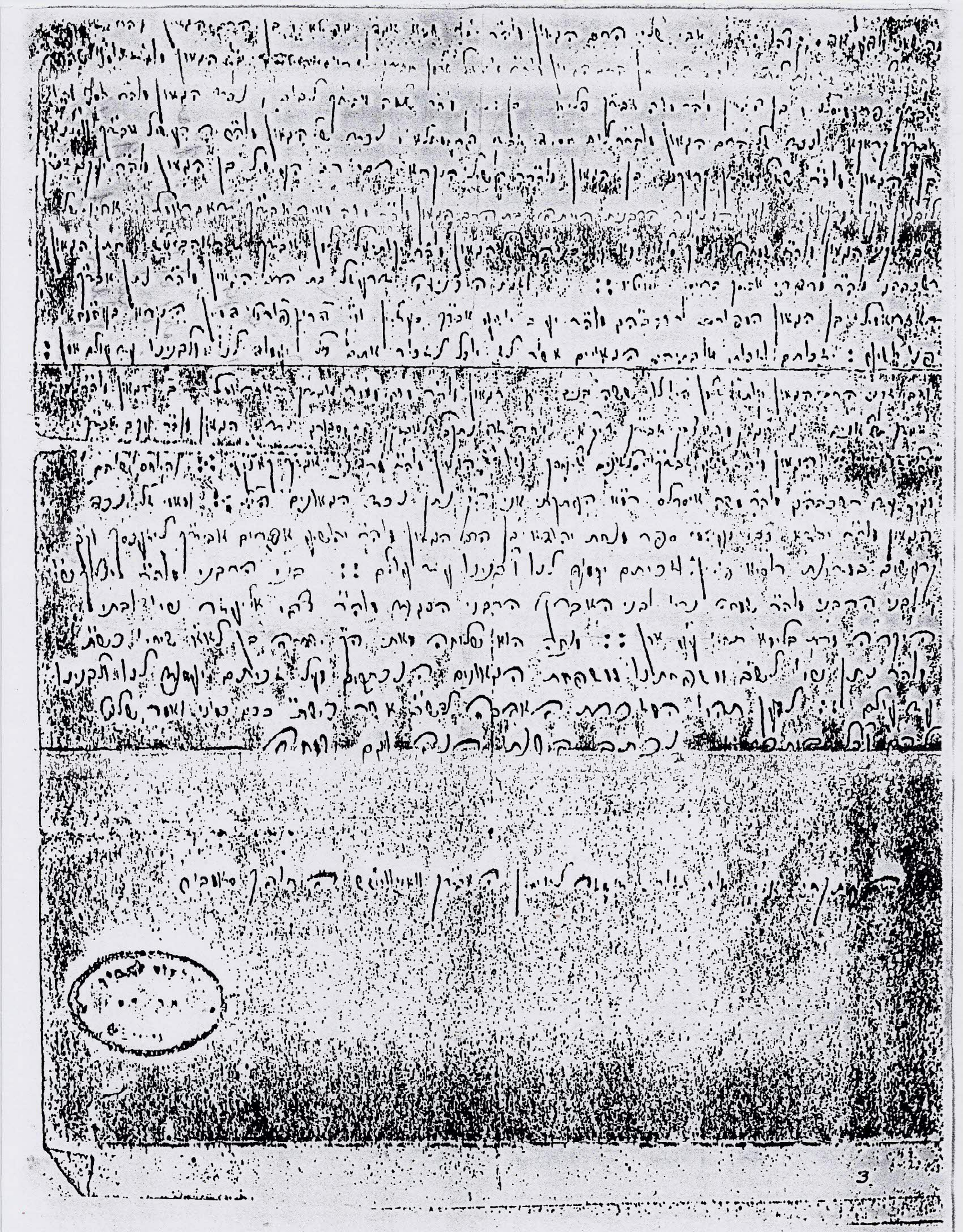

KARP FAMILY

Descendants of Feiga Karp as submitted by her granddaughter Renia Karp Weidenfel Tzoar

Feiga Karp sister to Leah Frei Markel married to Joseph Karp
Friedelle Karp Weidenfeld mother of Renia
Rachel sister
Moishe Myer Karp-brother to Feiga lived in R. I. came from Poland and then Italy
son Mark Karp (professor at Harvard) dec.
daughter Zelda Karp Potash
Nathan Karp, Feiga's older brother wife Shendelle Karp 3 children
Abraham Karp Feiga's younger brother wife, Tillie 2 sons Beryl, Herschel

Survivors: Moishe Myer, Mark, Zelda, Renia
Mark has one son Daniel, West Orange, N. J
Zelda as 3 sons, Fishel, Benjamin, Joseph 6 grandchildren all in Israel
Joseph resides in Oceanside L. I. N. Y.